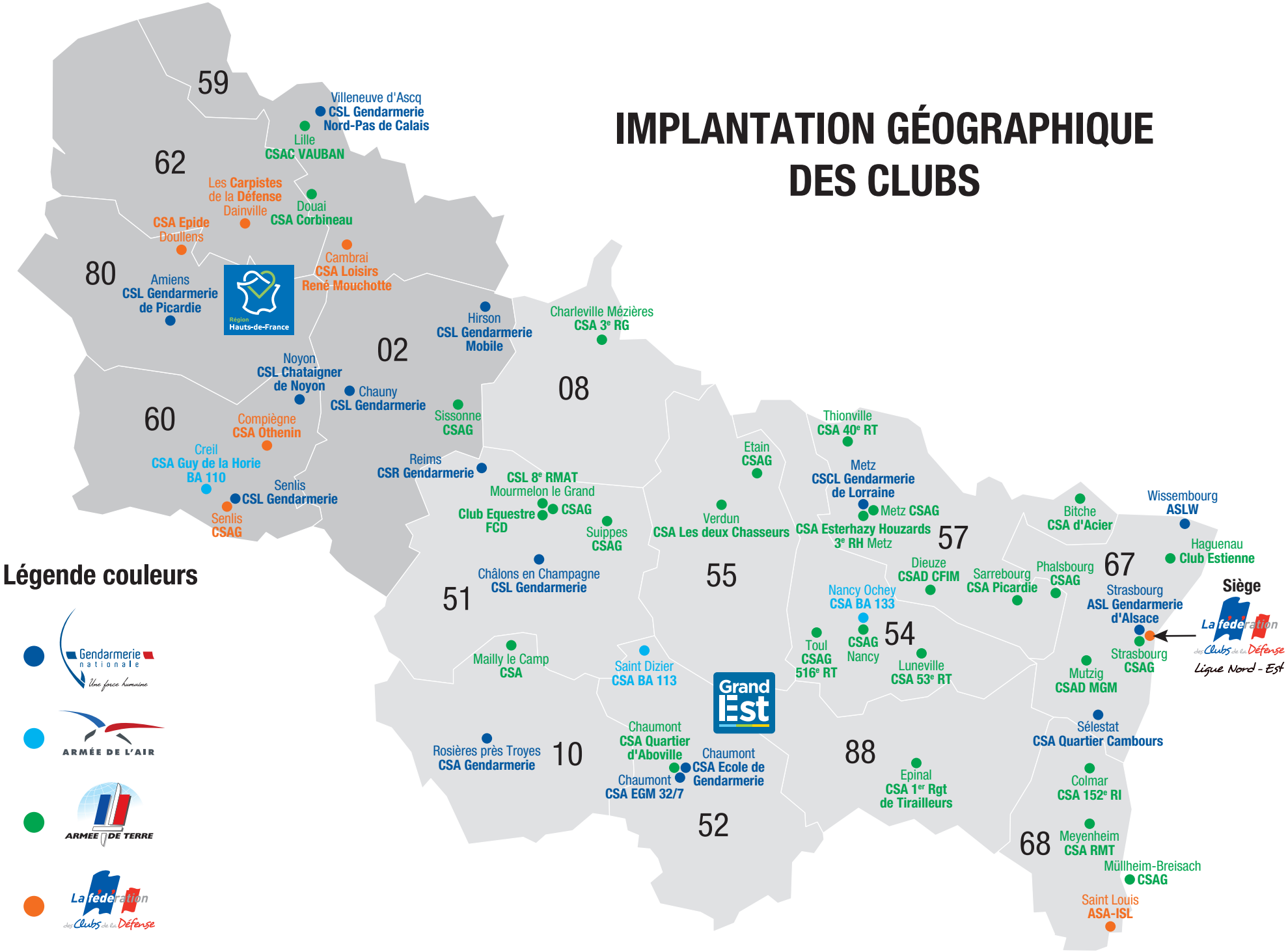IMPLANTATION GÉOGRAPHIQUE DES CLUBS